THE GAZETTE
Is Constantly Increasing Its Circulation.

Reno Evening Gazette.

ADVERTISERS
Should Bear this Fact in Mind, and Govern Themselves Accordingly.

VOL. XXXI. RENO, WASHOE COUNTY, NEVADA, SATURDAY, JULY 18, 1891. No. 93.

5 O'clock Edition !

INDIANA LYNCHING.

Lady, Love, Malice and Murder.

JAIL DELIVERY IN DAKOTA.

Cabinet Council and Crisis in France.

Railway Strike Continues in Paris.

Young Lady Murdered.
By Associated Press.]

HANOVER (N. H.), July 18.—As Miss Christie Warden, accompanied by her mother and her sister, Fannie, and Louise Goodell were returning to their home one mile from the village at a late hour last night, Frank Almy shot and killed Christie. Almy fled. Christie was the daughter of a wealthy farmer and was a beautiful and estimable young woman. Almy was a former employed of her father, and his attention to Miss Christie had been repulsed. The father of the murdered girl offers a reward of $500 for the capture of the murderer. The sheriff and posse are out looking for Almy.

Extremists in France.
By Cable and Associated Press.]

PARIS, July 18.—The vote of the Chamber of Deputies yesterday expressing confidence in the government has not satisfied the Extremists who are continuing the agitation in regard to the Alsace-Lorraine passport regulations and who have not ceased their attempts to incite feelings against the Government. The Extremist party resolved to call a public meeting to protest against what they term the treachery and cowardice of the government.

United Typotheates.
By Associated Press.]

CINCINNATI (O.), July 18.—The executive committee of the United Typotheate of America ended its session to-day. It was unanimously agreed that the United Typotheate of America advise the most determined opposition to any attempt at this time to shorten the hours of labor. It was also unanimously the opinion of the committee that it was unnecessary to change the date of the annual meeting to be held in this city in October next.

Crisis in France.
By Cable and Associated Press.]

PARIS, July 18.—The Chamber of Deputies to-day passed an entirely new tariff measure. The Chamber rejected the proposal made by De Freycinet, President of the Council and Minister of War to grant $120,000 to Ecole Polytechnique. As the result of the session, the Chamber was suspended and a Cabinet Council was summoned to consider the situation. It is reported that De Freycinet has decided to tender his resignation.

Chicago Markets.
By Associated Press.]

CHICAGO, July 18.—Wheat, steady, cash 86c, September 83⅞c; corn, steady, cash 58½c, September 52¼; oats, easy, cash 35, September 26⅝; Pork, steady, cash 1105, September 1120; lard, steady, cash 637, September 655; barley, nominal at 679.

Strike in Paris.
By Cable and Associated Press.]

PARIS, July 18—The strike of railroad men continues here. Large bodies of strikers this morning endeavored to prevent men who have not struck from continuing work. The police managed to disperse the strikers, and many railroad depots are now occupied by the troops.

Jail Break in Dakota.
By Associated Press.]

DEADWOOD (S. C.), July 18.—A general break was made to-day from the jail in this place, five prisoners escaping, all charged with felony. None of the escaped have been captured, although the country is being scoured in every direction by men on horseback.

Indiana Lynchers.
By Associated Press.

INDIANAPOLIS, July 18.—At one o'clock this morning fifty unknown men entered the jail at Spencer, Ind., and lynched Frank Dicks, awaiting trial for the murder of Chaney. They hanged him to the cell door.

Loss by Fire.
By Associated Press.]

LYNN (Mass.), July 18.—The loss by last night's fire will probably not exceed $175,000.

A Meeting of District Attorneys.
Special to GAZETTE.]

SAN FRANCISCO, July 18.—A meeting of the District Attorneys from the Bay counties was held to-day at the office of District Attorney William S. Barnes, and it was decided to issue a call for a State convention of District Attorneys to meet here September 5th for the purpose of considering the state of the criminal law and practice; also, changes and modifications, if any, made by the Supreme Court in the criminal law, and generally to consider what may be done to facilitate a prompt dispatch of criminal cases, both at nisi prius and on appeal. Other subjects, such as the pardoning power, dispositions of insane, paupers and other persons dependent upon the public care, and that desirable legislation may be discussed by convention.

Money vs. Stocks.
By Associated Press.]

NEW YORK, July 18.—Money, 2 per cent. Bar silver, 100⅝.

Stocks closed dull but firm at insignificant changes from first prices. Fours, coupon, 17¾; Pacific sixes, 101½; Atchison, 32½; Central Pacific, 30¼; Burlington, 80⅝; Denver & Rio Grande, 42½; Northern Pacific, 22¾, preferred, 64¼; Northwestern, 4¼; York Central, 100; Oregon Nav., 70; North American, 13⅝; Pacific Mail, 34½; Rock Island, 72⅝; St. Paul & Omaha, 22½; Union Pacific, 42½; Fargo Express, 40; Western Union, 79½.

Saengerfest.
By Associated Press.]

MINNEAPOLIS (Minn.), July 18.—The feature of the Saengerfest to-day was a street parade, which was reviewed by Governor Merriam, Mayor Winston and the City Council.

BUELL'S SNORT BOOK.

A Simple Method of Keeping Accounts When Weary From Brain Fag.

David E. Buell was one of the earliest of Nevada's prospectors, and so well known that an introduction is unnecessary to the old residents. He was among the earliest to prospect the Reese river region and through his active efforts much of the first prosperity of that section was due. After opening and selling a number of mines on Lander hill, he organized a party in 1863 and explored the Toiyabe range of mountains to their southern limit, 150 miles south, traveling down through Smokey valley and returning northward through the Reese river valley to Austin. He brought back relics of

FREMONT'S ABANDONED WAGONS

Left on the first trail of 1846; and this gave additional interest to his report of mineral discoveries at various points, for it stimulated others, and led to the discovery of Ophir Canyon, San Antonio, Belmont, Silver Peak, and eventually to the exploration of all there was in the Great East. When he returned to Austin an effort was being made to organize a public school there and contributions were being called for. Buell gave liberally and at a meeting being held for the purpose, Buell said he would give his shoes for that purpose—a public school—and being dared to do so, he took off the ones he wore, that he had just tramped in, over 300 miles around the Toiyabe range, and they were at once taken and

PUT UP AT AUCTION.

They were sold and donated back again, and sold and resold, until several hundred dollars were realized—and thus Austin secured her first school-house. Buell made many trips to the eastern States and sold a number of mines and thus introduced a great deal of capital into the eastern part of the State. As he prospered he grew a little reckless and was noted for his liberality when doing the honors, as he frequently did at the popular saloons. His word being good everywhere, he never needed money, but usually came around the following day to settle his bills. These became so large that he adopted the plan of carrying a book, in which he had the bar-keepers enter the number of drinks as they were called for. As his invitation to take something was always worded thus: "Come and take a snort," he called this

HIS "SNORT BOOK,"

And he would, in settling, adhere strictly to the record as shown by it. But after a while he abandoned the "snort book" because the boys falsified the record. He discarded it in 1873 while in Los Angeles, where he rendezvoused while trying to open up some mines in San Bernardino county at Seven Palms. Coming in one night from there to Los Angeles and tired with the trip, he set forth to see the town with some companions, and at one saloon that night they entered an account against him in his snort book for wine at $5 a bottle, amounting to $1,200. When he came to settle up on the next day he expressed some doubt about his ability to get away with so much wine in one night, but the bar-keeper was equal to the occasion, and inviting him into a back room, showed Buell ten dozen empty champagne bottles which he declared Buell had ordered for himself and friends. Buell promptly gave him a check for the amount, but convinced that the "snort book" only increased the opportunity for fleecing him when he was in his cups, he discarded it then and forever afterwards. After making and losing many fortunes, he died poor in the county hospital in St. Louis, Missouri, with no enemy worse than himself to blame for his later misfortunes.

CORN FACTORS FAIL.

Bubble Bursts a British Bank.

A WEAK AND WICKED WOMAN.

More Ripples from Bardsley's Rascality.

Sensible Rule Sustains Non-Sectarian Schools.

Non-Sectarian Schools.
By Associated Press.]

WASHINGTON (D. C.), July 18.—In a letter to Father Chapelle, Vice-President of the Catholic mission bureau, giving reasons which influenced his action in no longer making a contract with that bureau, Commissioner Morgan says: "On entering upon my present duties, I expressed my preference for the government rather than the contract system as being more in harmony with the American idea of education. Schools maintained by the government for the education of Indians, should be strictly non-sectarian and non-partisan, and further, that the appropriation of public funds to sectarian institutions was, in my opinion, contrary to the spirit, if not to the letter of the constitution, and opposed to public policy. My position on the question is violently assailed by your bureau. False charges are preferred against me and most determined, but futile efforts to prevent my confirmation, and secure my displacement. Those you employ in the field and others instigated apparently by the attitude of the bureau, have endeavored directly or indirectly to hinder the efforts of the government in its benificent education and civilizing of the Indian through its own appropriate means. Influences emanating from your bureau have been, in some respects, at least, hurtful, and it is certainly not its fault that the government schools have not been crippled, or even destroyed while drawing hundreds of thousands of dollars of government funds to build up and sustain mission schools under your charge. Your bureau has thrown the whole weight of its influence against the government upon whose bounty it subsisted."

Bank Failure.
By Cable and Associated Press.]

LONDON, July 18.—The English Bank of River Platte (limited), of which Smithers was Managing Director, has suspended payment. The capital of the bank was $7,000,000, and the institution has a reserved fund of $2,100,000. The cause of the difficulty was the impossibility of collecting debts due it in the Argentine Republic, in consequence of the moratorium decree recently issued by that Republic. The directors of the bank have issued an official statement announcing that the bank will go into liquidation.

Murder and Suicide.
By Associated Press.]

ST. LOUIS, July 18.—A special from Carthage, Missouri, says: Last night at 11 o'clock cries were heard issuing from a house occupied by Mrs. Smith. Investigation disclosed the dead bodies of the woman and a farmer named Jeff Gilbert, lying side by side on the bed. In the head of each was a bullet hole, telling the story of death. Who caused the death has not been ascertained, but it is supposed Gilbert first shot the woman and then himself.

Shoe Failure.
By Associated Press.]

NEWBURYPORT (Mass.), July 18.—The Boston Boot and Shoe Company has assigned. The company controls five retail stores located in this State and Connecticut. Manager Carll, who had the entire control of the stores, has disappeared. All sorts of ugly rumors are prevalent about Carll, but the firm has no definite idea of the condition of affairs.

Murder in Arizona.
Special to the GAZETTE.]

CLINTON (A. T.), July 18.—An American was found in the river at Fort Thomas a week ago murdered. The face was mutilated to prevent identification. A Mexican named Cesaro Lusaro was arrested yesterday in Willcox, and convicting evidence is against him.

Ripples from Rascality.
By Associated Press.]

PHILADELPHIA, July 18.—The case of Yard, charged with contempt of court in not appearing before the City Council's committee of investigation, was again before the Common Pleas Court to-day, but was not finally disposed of, because of a technical squabble.

To-day's Races.
By Associated Press.]

BRIGHTON BEACH, July 18.—Raining, track sloppy.

Six and One-half Furlongs—Lancelot won, Jersey second, Romance third. Time, 1:24½.

Five Furlongs—Belle D won, Irregular second, Botheration third. Time, 1:05.

Seven Furlongs—Strideaway won, Jay I. See second, Centam third. Time, 1:31¾.

Mile and One Sixteenth—Virgie won, Dr. Helmuth second, Rover third. Time, 1:52.

Mile and a Furlong—Blackburn won, Banquet second, Cruiser third. Time, 1:57½.

Five furlongs—Lallah won, Airshaft second, Azrael third. Time, 1:05.

MORRIS PARK, July 18.—Raining, hard track.

Six Furlongs—Chesapeake won, Sleipner second, Correction third. Time, 1:14.

Six Furlongs—Mars won, Cadence second, Fremont third. Time, 1:15½.

Handicap Sweepstake—Mile—Eon won, Judge Post second, San Juan third. Time, 1:42½.

Handicap Sweepstakes—Mile and a Furlong—Reckon won, Kingmaker second, Beansy third. Time, 1:58.

Handicap sweepstakes—Five furlongs—Lizette won, St. Pancras second, Othman third. Time, 1:05.

CHICAGO, July 18.—Track slow.

Five furlongs—Lady won, Clementine second, Ragner third. Time, 1:02½.

Mile—Hypatica won, Ramier second, Dickerson third. Time, 1:41¾.

Handicap—Mile and a Quarter—Banchief won, Marion C second, Santiago third. Time, 2:06¼.

Mile and one furlong—Van Buren won, Jim Dunn second, Lila May third. Time, 1:53.

Fruit Sales.
By Associated Press.]

CHICAGO, July 18.—The Earl Fruit Company sold to-day: Apricots at $1 80@2 25; Foster peaches, $2 60; Hales early peaches, $1 60@1 75; Bartlett pears, $2 30; German prunes, $1 65@1 85; figs, crates, $2 10; boxes, $1 10@1 35; peach plums, $2 65; Tragedy prunes, $2 95.

The Porter Brothers Company sold early Crawford peaches at $2 50; Bartlett pears, $2 00@2 35; Bradshaw plums, $2 25.

NEW YORK, July 18.—The Porter Bros. Company sold four carloads of California fruit to-day, as follows: Figs, $1 30; peach plums, $1 25@2 15; Washington plums, $1 65@2 15; Bradshaw plums, $1 30@2 90; German prunes, $1 70@2 40; Purple Duane, $1 20@1 95; Tragedy prunes, $2 00@2 80; Bartlett pears, $2 10@2 35; peaches, $1 15@2 40; apricots, poor order, 95c@$1 40.

Crop Reports.
Special to the GAZETTE.]

PORTLAND, July 18.—The bulletin of the Oregon Weather Bureau says: Fall wheat is being cut in many sections of western Oregon, and the yield is heavier than anticipated. A careful estimate shows at least thirteen million bushels of wheat for export in Oregon and Washington. The total yield will be increased two million bushels. Codlin moth has made its appearance. Hops are doing fairly well. The output of peaches will be greater than last year. Apples are not an average. Prunes and pears, an average crop.

Pioneer Dead.
Special to the GAZETTE.]

ARBURN (Cal.), July 19.—Asahel Huntly died this morning from the effects of partial paralysis. He was a native of Onandaigua county, New York, aged about 65 years. Mr. Huntly was a pioneer resident and was for four years Sheriff and for eight years under Sheriff, and has been a leading business man in Auburn for years. He was one of the stockholders and directors of the Placer County Bank. He leaves a wife and three children.

Railway Accident.
By Cable and Associated Press.]

LIVERPOOL, June 18.—A train passing along a railroad running near the Manchester ship canal fell over an embankment near this city, killing eleven men working underneath. In addition to the killed, many others were wounded. The accident was due to a mistake of the switchman. The switchman, who is only 17 years of age, was arrested and charged with manslaughter.

Corn Factors Fail.
By Cable and Associated Press.]

LONDON, July 8.—The reported failure of Grippen & Sons, corn factors, of this city is confirmed this morning. Liabilities are estimated at £250,000. A receiver has been appointed to wind up the business.

Officers Responsible.
Special to the GAZETTE.]

SAN DIEGO, July 18.—Information against the men responsible for Tuesday's tragedy will be filed this afternoon. The coroner's jury held that all the officers were responsible.

Steamer Collision.
By Cable and Associated Press.]

LONDON, July 18.—The German steamer Dresden, from Bremen for Baltimore, with 800 emigrants aboard, collided with the brigantine Annie Harris off Start Point this morning. The Annie Harris sank immediately and four of her crew were drowned. An examination of the steamer showed the injury she sustained was not sufficient to prevent her from proceeding.

Caved On.
Special to the GAZETTE.]

SONORA (Cal.), July 18.—Joe Hampton was buried beneath caving earth at a mine on Jackson Hill yesterday afternoon, and when rescued three hours later by a passer-by, it was found he had every rib broken, the left collar bone and breast-bone also being broken, besides internal injuries There are little hopes of recovery.

Boys Drowned.
By Associated Press.]

HALIFAX (N. S.), July 18.—It is believed that four boys who went boating in the harbor on Wednesday evening have been drowned, as nothing has been heard of them since. Their names are Thomas McDonald, George De Wolf, Clarence Murphy and Edward Duggan.

Suicide by Drowning.
By Associated Press.]

ITHACA, July 18.—G. S. Wattles, a prominent produce merchant of this city, suicided this morning by drowning. Temporary insanity is supposed to be the cause.

Banker Skipped.
By Cable and Associated Press.]

BELMONT (Ont.), Adam Allison, a banker and grain buyer, suddenly left town, owing, it is alleged, money aggregating about $20,000.

None Killed.
By Associated Press.]

NEW YORK, July 18.—Erie officials here say that no one was killed or even hurt in the accident at Hepburn, Ohio, yesterday.

Grain Market.
Special to the GAZETTE.]

SAN FRANCISCO, July 18.—Wheat, buyer 91, after August 1st, $1 55¼.

BORN.

CAPELL—At Wells, Nev., July 15, 1891, to the wife of W. R. Capell, a son.

RALPH—At Wells, Nev., July 15, 1891, to the wife of J. A. Ralph, a son.

DIED.

MORRILL—At Verdi, July 17, 1891, George F. Morrell, aged 65 years.

[Funeral will take place from Verdi School House at 2 o'clock P. M. on Sunday July 18, 1891.]

G. W. LARCOMBE. E. B. COFFIN
COFFIN & LARCOMBE,
DEALERS IN
Groceries, Tropical Fruits,
VEGETABLES, ETC.
FRESH FISH.
SIERRA ST., North Side R. R
RENO, NEVADA. mr1tf

C. NOVACOVICH. H. J. BERR
BERRY & NOVACOVICH,
—Wholesale and Retail Dealers in—
Groceries, -:- Provisions,
FINE TEAS AND COFFEES,
Vegetables, : Fish : and : Oysters
In season.
FRUITS OF ALL KINDS.
Wines, Liquors, Cigars, Tobacco, Crockery.
We carry a fine assortment of FANCY GROCERIES.
Commercial Row, Reno, Nevada.

BEEBE & THOMAS,
Plumbers,
Tinners,
Gas Fitters
Our long experience and the large and well assorted stock of material we have on hand, enables us to do the very best of work at the most reasonable prices.
Shop in Opera House Building,
je23tf RENO, NEVADA.

MUTUAL LIFE INSURANCE CO.
OF NEW YORK.
RICHARD A. McCURDY.....President
ASSETS.....$147,154,961 20
LIABILITIES.....137,174,727 82
SURPLUS.....9,981,233 39
Provides absolute security; immediate protection. Every policy a dividend earning contract.
Insurance, Endowment, Investment, Annual Income.
Our agent will be pleased to explain the many advantages of a policy in this reliable company.
Henry B. Rule, Agent,
Office in Powning Building, Reno. m22ot

RUHE & MIDDOUR,
Wholesale and Retail Dealers in
Beef, Pork, Mutton, Veal, Lamb,
HAM, LARD, ALL KIND OF SAUSAGES, ETC.
Goods delivered free to all parts of the city.
Shop second door from Masonic Building, Commercial Row, Reno, Nevada.
my7tf

FURNISHING GOODS, HATS BOOTS AND SHOES.
Great Reduction in Prices !
Owing to our cold spring, I am left with more light weight Summer Suits than I wish to carry over to the next season, and in order to get a move on them I have concluded to make such
SWEEPING REDUCTIONS
As will secure their sale.
Men's Fine Nobby Suits.
Latest Styles and Patterns.
Former Prices. Present Prices.
$12.00 $ 8.00
13.00 9.00
14.00 10.00

Boys' Fine Summer Suits.
Former Prices. Present Prices.
$ 8.00 $ 6.00
6 00 4.00
4.00 3.00
3.00 2.50
2.50 2.00
503 Suits Of Men's Summer Clothing now on hand, and will be disposed of within the next thirty days,
And 307 Boys' Suits.
This is No Humbug. But a Genuine Sale !
First Come, First Served.
JOHN SUNDERLAND.
Country Orders Will Receive Prompt Attention.

RICHARD HERZ,
RENO, NEVADA,
—DEALER IN—
HOWARD, WALTHAM ELGIN, COLUMBUS ROCKFORD, HAMPTON And Fine SWISS WATCHES,

DIAMONDS, RUBIES, EMERALDS SAPPHIRES, PEARLS, MOONSTONES ETC., ETC.
AT UNIFORMLY LOW PRICES !
PLAIN AND FANCY ENGRAVING,
Diamond Setting and Fine Watch Repairing
Are our Specialties.
We are Selling Watches 30 Per Ct. Less than Any Watch Club Concern
OVER 20,000 WATCHES REPAIRED IN NEVADA

Grand Opening !
SPRING & SUMMER STYLES.
I am prepared to show the most extensive and well selected stock of
Merchant Tailoring Goods
Ever brought to Reno, and at Low Prices.
Business Suits made to order, $25 and Upwards.
Pants to Order, from $7 Up.
Overcoats, made in the latest American fashion, $25 Up.
All work done here under my own supervision and a fit guaranteed.
Full Line of Furnishing Goods, Hats, Silk and Woolen Shirts, Trunks and Valises.
My Prices will Compare with the Times.
S. JACOBS, Cor. Virginia St. and Commercial Row. je21f

TAKE ADVANTAGE
.....OF OUR.....
GREAT PREMIUM SALE.
Of our New Stock of
Dry Goods & Cloaks
Prices Lower than Ever.
F. LEVY & BRO.

Reno Evening Gazette

ALLEN O. BRAGG,
EDITOR AND PROPRIETOR.

PUBLISHED EVERY EVENING EXCEPT SUNDAY.

RATES OF ADVERTISING.

Daily, one square for one month.....$2 50
Weekly, one square for one month..... 1 25

☞Cards of thanks, memorial resolutions and obituary notices will hereafter be charged for at the rate of ten cents per line.

Saturday..... July 18, 1891

IN commenting on the Ohio Democratic Convention, the Sacramento Record-Union says:

"Upon the silver question the party attempts to cut both ways, and precisely what it means by 'the reinstatement of the constitutional standards of both gold and silver,' only an Ohio Democrat will be able to explain. The vituperative plank of the platform is without strength. The day has gone forever when the verdict of the people can be fashioned according to the character of partisan expletives hurled by one party at another. To call the Republicans names does not prove the Democracy to be virtuous.

"The convention bid openly for the support of the liquor traffic, and favored close commercial relations with Canada, thus leaving commercial unionists and annexationists to pay their money and take their choice of meaning. The denunciation of the Russian Government for persecution of the Jews is a cheap bit of clap-trap to catch votes, and unworthy the platform of a great party, for it would never have been accepted that the party approved persecution anywhere, because it did not specifically pronounce against it.

"By what reasoning the platform builders accommodated themselves to dragging this foreign matter into a declaration of political principles, we are unable to divine True the plank does ask the Government to unite with other Governments to 'alleviate the wrongs' of the Jews. But that is a generalization that amounts to little.

"The fact is that except in the declaration that the party opposes protection as formulated by the Republican party, the platform lacks strength and vigor."

Perhaps the Reno Journal can give the Record-Union information on the subject.

THE District Attorney of New York will make a test case of some one paper which violated the law by publishing details of the Sing Sing electric execution. Whatever the result of the suit, public opinion will be consulted by so amending the law as to admit reporters to executions. If sensational and disgusting details are to be forbidden, at least the public should know substantially what takes place through its chosen organs of information. A private execution is well; a secret one smacks too much of something which will not bear the light of day.

PARNELL'S most notable utterance since the crushing defeat of his candidate in Carlow and consequently his own repudiation, is that "it is politics, not marriage, that is a failure." The ex-leader ought to know from bitter experience that it is the man, not politics nor marriage, that is the most frequent failure.

MISSOURI is inviting public attention her way by the announcement that three of her banks failed in one day. Missouri is bound to be kept before the people, even if a vendetta must be used as a source of advertisement.

THE failures of the year 1857 after 10 years of Free Trade, exceeded those of 1890, after 30 years of protection, by $2,000,000, although the amount of capital invested then was not more than one-third what it is new.

NEBRASKA has a big-hearted citizen who intends taking with him 50,000 school children from Omaha and vicinity when he visits the World's Fair. Santa Claus must have distant connections in Nebraska.

THE Brazilian editors are a merry set of men. They interview cannibals on the technicalities of their business and assure the public that human flesh is very palatable.

IT used to be a maxim that England should be the workshop and America the farm. Thanks to the Republican party, the maxim is getting badly discredited.

ELECTROCUTION may burn the victem, but it is a certain and speedy means of giving the murderer a foretaste of the life he will lead in the unknown beyond.

AN HISTORIC BRIDGE.

The Karlsbrucke of Prague and Its History.

For Centuries It Has Spanned the Moldau, but Recent Floods Have Rendered Its Destruction Necessary.

A short time ago the dispatches stated that the famous Karlsbrucke, or Charles bridge, across the Moldau at Prague was doomed to destruction by the great floods which have been creating such havoc in central Europe. The paragraph was a brief one and probably attracted little attention, but no one who knows the pride with which for hundreds of years the Bohemians have regarded this bridge could read the few lines without a thrill of sympathy.

To write a history of the Karlsbrucke, says the Chicago Post, would be to write the history of Prague during the past five centuries. This, indeed, were well worth the doing, for though the old world is rich in historic cities, few are more interesting than this wonderful old town with its stately buildings, its quaint old houses and beautiful gardens, and its memories of illustrious men and women—of Huss and Wallenstein, of Maria Theresa and her implacable enemy, Frederick the Great. How many times those and others scarcely less famous have passed to and fro over the Karlsbrucke.

Prague was the favorite city of that splendid monarch, Charles IV., "the stepfather of the empire, but the father of Bohemia." He established her celebrated university and beautified the town in many ways, besides laying the foundation of the Karlsbrucke in 1357. For one hundred and fifty years the work went on, and when finally completed, in 1507, it was justly regarded as a triumph of the engineering skill of the age.

Even to-day few bridges are worthy of more admiration than the old Karlsbrucke with its grand old Gothic tower and its sixteen noble arches spanning the beautiful Moldau. As time went on statues and groups of figures were placed on the buttresses of the bridge. The oldest of these, a large stone crucifix with images of the Virgin and St. John, was built with money wrung from the Jews. Short services were occasionally held before the crucifix.

Another curious group, showing the suffering souls in purgatory, commemorated the dreadful visitation of the plague. But the most interesting of the statues is that of St. John of Nepomuk, the patron of bridges and the saint whom all Prague delights to honor. St. John, so the legend tells us, was the confessor of the lovely queen of Bohemia and refused to reveal the secrets of the confessional to her jealous husband. The cruel Wenzel commanded him to be tortured, and afterward he was thrown from the Karlsbrucke at night into the rushing Moldau. Whereupon the body of the good priest, instead of sinking, continued to float until taken from the water, while five brilliant stars hovered over it. The statue represents an ascetic figure holding a crucifix, and around the head are arranged the five miraculous stars.

One lingers longest near the fine old tower at the entrance to the bridge. If by some spell like that used in the Arabian tale we could unseal the lips of the sculptured figures who look down so calmly from their lofty station, what tragic tales they could tell of the many times the tide of battle has surged across this bridge. During the stormy days of the thirty years' war it was the scene of many conflicts, and for ten years the heads of twelve of Bohemia's Protestant nobles swung in iron cages from the tower. Later, the citizens of Prague rallied to its defense against the Swedes and held it for three long months, till the peace of Westphalia ended the war. When Frederick the Great invaded Bohemia it was the scene of a bloody struggle, and as lately as the revolution of 1848 a famous barricade was built there by the students.

But the days of the Karlsbrucke are numbered. Recently three of its arches were carried away by the swollen river and the collapse of a fourth a little later renders its destruction inevitable. Begun as the night of the middle ages was beginning to roll away and finished in the dawning light of the reformation, the old bridge falls just as the twentieth century opens before the world.

LIFE IN URUGUAY.

Peasants Who Dwell in Little Mud Huts, Comfortless and Rheumatic.

Excursions across the territory of Uruguay reveal nothing of very great interest to the tourist, writes Theodore Child in Harper's. The landscape in parts is pretty; some finely-situated estancias are to be seen along the banks of the Uruguay; the vicinity of the Rio Negro, too, is especially interesting and characteristic of the fertile parts of the territory, which present a similar combination of water, wood and rolling prairie. But, after all, one soon wearies of looking at the same kind of view hour after hour, league after league and province after province. The fences of posts and wire are varied sometimes by fences of aloes and cactus; the eucalyptus, the poplar and other trees are also planted to form fences, as in Chili; the roads, where one sees long teams of oxen toiling along with huge wagons, are as terrible as those of the Argentine; the prairies are dotted with innumerable herds of cattle and horses; occasionally you see two or three peasants wearing brown ponchos riding and driving animals before them; at long intervals you see one or two ranchos, or huts, where the peasants live. In the Argentine the ranchos appeared miserable enough, but in Uruguay I saw many even more primitive, mere huts of black mud with a roof of maize straw, a floor of beaten earth, a doorway, but not always a window. The cabins of the Irish peasantry give some idea of the Uruguayan rancho. It is a comfortless, unhealthy, rheumatic dwelling, less civilized than that of the Eskimo and more carelessly built than the most ordinary bird's nest.

THE late duke of Bedford's income, apart from his personal estate or from his enormous property in London, appears to have been seven hundred and fifty thousand dollars.

WOMEN WHO TALK POLITICS.

An Organization in Which There Is Tea and No Hair Pulling.

The society for political study is a flourishing organization of New York women whose object is to educate the sex in politics. It must not be supposed that the students seek to learn the most approved manner of capturing a caucus, or how to throw a delegation when the balance of power happens to come the right way. Nor do the teachers have anything to say about the relative value of the "inflooence" of this or that wire-puller, or the value of "pulls" in political affairs.

The society, says the New York World, has leaped over the rudiments of practical politics and plunged at once into deeper pools of political knowledge. It has been organized only a short time, but during its brief career it has practically solved some of the knottiest problems over which statesmen have become gray-haired. It has headquarters at No. 305 East Seventeenth street, and meetings are held every Tuesday afternoon at 3:30 o'clock.

During the last year papers were read and discussions had on such subjects as "protection" and "free trade." Naturally these are subjects on which all women take a great deal of interest, or would, but for one thing. The tariff, of course, affects the prices on ribbons, laces, feathers, silks, satins, fans, bonnets and gew-gaws from the other side generally. The one thing excepted is that the husbands and fathers, as a rule, pay the bills.

But the women of the society for political study have gone deeper yet, which proves that they are not interested only in those political subjects which concern the cost of articles imported for their adornment. They have educated themselves thoroughly on the work and aims of the Pan-American congress, reciprocity and the Monroe doctrine. At the subsequent meetings they are to discuss the annexation of Canada, the admission of Utah and the international copyright. After these heavy topics have been satisfactorily disposed of they may take up the diplomatic relations between Italy and the United States, the financial situation of the Argentine Republic and the domestic policy of Peru.

The discussion of such subjects as these are the feature of the weekly meetings. The constitution of the United States and the relation of the federal goverment to the states are standard topics, while no little time is devoted at each meeting to the study and practice of parliamentary usage. Next winter, it is said, the relation of parties to the welfare of the nation will be one of the features for discussion.

Miss Grace Dodge recently delivered an address before the society on the subject of manual training, and after the discussion that followed tea was served. Tea is always served before the meetings adjourn. Tea is soothing after a political discussion, and it could be introduced with advantage in the Fourth and Eighth wards, so the example set by the society is a good one.

The ignorance of American women concerning the politics of their own country has frequently been commented upon by foreigners. In England the women are thoroughly informed on all political questions. Political subjects are discussed there at the fireside and around the dinner table, and the women are able to hold their own in argument with the ablest statesmen. It is a part of their education from childhood, and Englishmen cannot understand why it should not be so everywhere.

HUNGER AT BREAKFAST.

That It Is Not Always Present Is the Eater's Own Fault.

Breakfast is rather a failure as a meal with town men. That ought not to be; there is something wrong when a man is not vigorously hungry in the morning. Where is the fault? asks the Hospital. Is it in the late dinner? Not in the dinner, probably, so much as in what is drank at dinner; in that and in the nervous strain of the times. It does not matter whether we dine in the middle of the day or in the evening, so long as we dine judiciously. But the man who has much work to do, and particularly brain work, cannot dine in the middle of the day. If he does, he must make up his mind to lose at least an hour of his most valuable time. A light luncheon at midday, with no stimulant stronger than a cup of coffee or a bottle of ginger ale, is the suitable thing. But this must on no account be used as a substitute for dinner. He who lunches in this way at midday must dine in the evening, and dine well. The business man should dine at half past six, or at latest half past seven. The lazy man may dine when he likes. The man who has earned his dinner should have a good one—not heavy, but nutritious; not too elaborate, but well selected and well cooked. He should drink, if possible, only one kind of wine, and that a light one, sparkling or still. Spirits and beer he should avoid. Dinner should be the last meal of the day, except for those who cannot sleep without a little food in their stomachs. These may take a cup of cocoa, with a little thin bread and butter, just at the moment of going to bed. If attention be paid to these suggestions, very few people will fail to be hungry at breakfast.

Precious Stones to Order.

Attempts have been made, not without success, to form minerals, says Prof. Crooker in the Forum. Artificial ultramarine has long been an article of commerce. The formation of the diamond is said to have been actually effected, but in the opinion of the inventor the process is so difficult and so dangerous that the diamond miner and the diamond merchant need not feel uneasy. The ruby and the sapphire have lately been reproduced in Paris, and curiously enough the coloring matter in both is found to be due to one and the same metal—chromium—in different states of combination. Red and blue stones of an intermediate violet form which might be likened to the rare and beautiful oriental amethyst, have been obtained in one and the same operation from the same lot of material. The jewels thus produced have so far all been small; large enough to form the pivots of superior watch works, but not large enough to rank as rare and costly ornamental objects.

MISCELLANEOUS.

Scrofula

In Its Worst Form—"White Swelling" Cured.

The remarkable effect of Hood's Sarsaparilla in the following case illustrates the power of this medicine over all blood diseases:

"My son, 7 years old, had a white swelling come on his right leg below the knee, which contracted the muscles so that his leg was drawn up at right angles. Physicians lanced the swelling, which discharged freely, but did not help him materially. I considered him

A Confirmed Cripple.

I was about to take him to Cincinnati for an operation, expecting his leg would have to be taken off, and began giving him Hood's Sarsaparilla in order to get up his strength. The medicine woke up his appetite, and soon pieces of bone were discharged from the sore. We continued with Hood's Sarsaparilla, as it seemed to be doing him so much good, and the discharge from the sore decreased, the swelling went down, the leg straightened out, and in a few months he had perfect use of his leg. He is now apparently as well as ever." JOHN L. MCMURRAY, Notary Public, Ravenswood, W. Va.

Hood's Sarsaparilla

Sold by druggists. $1; six for $5. Prepared only by C. I. HOOD & CO., Apothecaries, Lowell, Mass.

100 Doses One Dollar

ONE ENJOYS

Both the method and results when Syrup of Figs is taken; it is pleasant and refreshing to the taste, and acts gently yet promptly on the Kidneys, Liver and Bowels, cleanses the system effectually, dispels colds, headaches and fevers and cures habitual constipation. Syrup of Figs is the only remedy of its kind ever produced, pleasing to the taste and acceptable to the stomach, prompt in its action and truly beneficial in its effects, its many excellent qualities commend it to all. It is for sale in 50c and $1 bottles by all leading druggists.

MANUFACTURED ONLY BY THE
CALIFORNIA FIG SYRUP CO
SAN FRANCISCO, CAL.
LOUISVILLE, KY. NEW YORK, N.Y.

Old People.

J. V. S. is the only Sarsaparilla that old or feeble people should take, as the mineral potash which is in every other Sarsaparilla that we know of, is under certain conditions known to be emaciating. J. V. S. on the contrary is purely vegetable and stimulates digestion and creates new blood, the very thing for old delicate or broken down people. It builds them up and prolongs their lives. A case in point:

Mrs. Belden an estimable and elderly lady of 510 Mason St., S. F. was for months declining so rapidly as to seriously alarm her family. It got so bad that she was finally afflicted with fainting spells. She writes: "While in that dangerous condition I saw some of the testimonials concerning J. V. S. and sent for a bottle. That marked the turning point. I regained my lost flesh and strength and have not felt so well in years." That was two years ago and Mrs. Belden is well and hearty to-day, and still taking J. V. S.

If you are old or feeble and want to be built up. Ask for

Joy's Vegetable Sarsaparilla

Most modern, most effective, largest bottle. Same price, $1.00, six for $5.00.

For sale by S. J. Hodgkinson, Reno.

THE BANK OF NEVADA,

RENO,.....NEVADA.

Capital Stock, Fully Subscribed,.....$300,000.

Will buy and sell exchange on San Francisco, New York, London, and the principal Eastern and European Cities.

Officers:		Board of Directors:
M. D. FOLEY	President	Daniel Meyer, M. D. Foley, George Russell
M. H. WARD	Vice President	M. H. Ward, J. N. Evans, C. C. Powning, L. Abrahams.
R. S. OSBURN	Cashier	

Will transact a general banking business. Mining and other stocks bought and sold on commission. The Bank is agent for the following Fire Insurance Companies, and will carefully attend to any business entrusted to them: Commercial Union Assurance Co., of London, Capital $12,500,000; London and Lancashire, of Liverpool; Lancashire, of Manchester; Hamburg and Bremen, of Bremen; Atlas Assurance Co., of London; Niagara; Phoenix, of Brooklyn; Pennsylvania; Western, of Toronto. jy13tf

MOUNT ST. MARY'S ACADEMY,

RENO, NEVADA.

Young Ladies' Boarding and Select Day School,

Comprising Collegiate and Elementary Departments.

CONDUCTED BU THE SISTERS OF ST. DOMINIC.

Will Reopen on Monday, August 31, 1891.

FOR PARTICULARS, ADDRESS

jy2m2 **MOTHER SUPERIOR.**

PACIFIC BREWERY.

Reno Soda Works and Granite Saloon.

J. G. KERTH

Successor to George Becker.

Beer by the Glass, Quart, Bottle or Keg at shortest notice.

Commercial Row. - Reno, Nevada.
jy 2tf

MISCELLANEOUS.

WM. DIXON & BROS.

Beef, Mutton, Pork, Veal, Etc

We are prepared to furnish the best meats at the lowest living rates.

Commercial Row, Cor. Sierra St
myatf

Holland & Fleming

HAVE LEASED THE GREER SHOP, next door to T. K. Hymers' Livery Stable and are now ready to build to order all kinds of

Buggies, Carriages, Carts, Etc.

We carry the largest and best assorted stock of Steel, Iron and Wagon Material of any shop in Reno. All repair work will be neatly done and promptly attended to.

Our Tools are all new and of the latest patterns, and as we are quick and practical workmen it will enable us to save time on all new and job work. You well know that you have been paying unreasonable blacksmith and wagon bills. Our ability for doing work quickly is money saved for you.

Take your wagons and carriages to HOLLAND & FLEMING'S Shop and be convinced. myatf

HORSES FOR SALE!

TWENTY HEAD OF

Carriage, Work and Saddle Horses

For Sale Cheap!

If you want a nice, gentle family horse for town use, inquire at the GAZETTE office. jy9m1

Palace Restaurant,

In the Palace Hotel, Reno, Nevada,

J. GODFREY, - Proprietor.

OPEN DAY AND NIGHT

And Meals Served at All Hours.

OYSTERS IN EVERY STYLE!

And a special feature for the night trade.

First-class Service and the Best of Fare.
apatf

TRUCKEE MARKET!

W. S. BAILEY, Propr

Wholesale and Retail Butcher.

FRESH BEEF, MUTTON, PORK, VEAL and sausage constantly on hand.

Ham, Bacon and Smoked Beef a Specialty.

Virginia St., - Reno, Nev.

GEO. M. ENSLIN,

PRACTICAL

Carriage, Sign & Ornamental Painter

All Work Guaranteed.

Shop above T. K. Hymers' Livery Stable, Reno, Nevada.
ap26tf

Iron Pipe.

I HAVE A QUANTITY OF SECOND HAND 15, 22, 44 and 40 inch, No 12 and 14 iron pipe made from the best quality of iron for sale cheap and parties having use for it will find it to their advantage to give us a call We can afford to sell it cheaper than wooden flumes can be constructed and call the farmers attention to this fact. For further particulars, address E. H. Levett, Susanville, Cal. or A. Evans, Reno.
Junetosmo* LEVETT & EVANS.

MISCELLANEOUS.

A. H. MANNING.

BEAUTIFUL CHINA!

Must be seen to be appreciated.

PLUMBING

—AND—

GAS FITTING.

None but the most

SKILLED WORKMEN

EMPLOYED.

RENO NEVADA

WAGONS, - CARTS

—AND—

FARM IMPLEMENTS

MACHINE

EXTRAS!

A Specialty.

PAINTS, -:- OILS

VARNISHES.

Agent for the Mound City Prepared Paint.

A. H. MANNING.

W. O. H. MARTIN,

Commercial Row, Reno, Nevada,

....DEALER IN....

Groceries, Liquors, Tinware & Crockery

—OF ALL KINDS.—

—I also carry a very Extensive Stock of—

Hardware, Bar Iron, Barbed Wire, Steel Cumberland Coal, Lime, Plaster and Cement.

All Kinds of Agricultural Implements a Specialty.

1868. —THE— 1891.

PIONEER CLOTHING STORE,

M. NATHAN, Proprietor.

MINE IS NOT ONLY THE LOWEST PRICE CLOTHING HOUSE, but the headquarters for

Gentlemen's, Boys', and Children's Summer Suits,

HATS, UNDERWEAR AND HOSIERY.

A full line of Trunks, Valises, Boots and Shoes. I have the best selected line of Gloves & Neckwear in Reno. Negligee & Black Silk Overshirts in latest styles.

TO KNOW A STORE, TRY IN; TEST IT!

For honest bargains and good reliable clothing, go to the well-known and strictly one price clothing house of **M. NATHAN**

Country Orders will Receive Prompt Attention. (je3.f) Virginia St., Reno.

WOODS & CAMERON,

Beef, Pork, Mutton,

VEAL, LAMB,

Ham and Lard of the Best Quality.

SAUSAGES

OF ALL KINDS.

Shop Next to Coffin & Larcombe's. (je8tf) Sierra St., Reno, Nev

WIELAND'S LAGER!

ADOLF BAIL,

Sole Agent for the State of Nevada for the sale of the John Wieland Brewing Company's celebrated pure and

GENUINE LAGER BEER.

Headquarters and Bottling House at Reno, Nev.

Favorable terms given to the wholesale trade, and all orders for general and family use promptly filled and attended to. mr1tf

PALACE BAKERY,

EAST SIDE VIRGINIA STREET.

Fresh Wholesome Bread, Cakes & Pies

—CONSTANTLY ON HAND—

FRESH CANDY AND NUTS.

Toys and Fancy Articles. -: Wedding Cakes a Specialty.

Goods delivered to any part of the City.

PETERSON BROTHERS.....PROPRIETOR
mr20tf

C. GULLING, President. W. S. BENDER, Vice-President.
WM. HENRY, Secretary. FIRST NAT. BANK, Treasurer.

RENO MILL AND LUMBER CO.

Wholesale and Retail Dealers in

Rough and Dressed Lumber,

Wood Turnings, Windows, Doors, Blinds, Mouldings, Pickets, Shingles, and Packing Boxes.

Bee Material of All Kinds.

WALL PAPER OF EVERY DESCRIPTION

BUILDERS' HARDWARE, PAINT, OILS, GLASS, ETC. ap20

Reno Evening Gazette

Saturday.....July 18, 1891

TIME TABLES.

The following tables give the time of arrival and departure of passenger trains at Reno

ARRIVE.	TRAINS—C. P.	LEAVE.
10:10 p. m...	No. 1, Eastbound Ex.	10.20 p. m
9:10 a. m....	No. 3, Eastbound Ex.	9:20 a. m.
4:25 p. m....	No. 2, Westbound Ex.	4:35 p. m.
11 40 p. m...	No. 4, Westbound Ex.	11 50 p. m
	V. & T.	
	No. 1, Virginia Ex.	..9:10 a. m.
9:05 p. m....	No. 2, S. P. Express.	
	No. 3, Local Passengr	...1:45 p. m.
11:45 a. m...	No. 4, Local Passengr	
	N. & C.	
	Express and Freight.	...9:45 a. m.
3:40 p. m...	Express and Freight.	

Time of Arrival and Departure of Mails at Reno.

MAIL FOR	CLOSES. A.M.	CLOSES. P.M.	ARRIVES A.M.	ARRIVES P.M.
San Francisco and Sacramento (through p'ch	....	4:00	.....	10:10
San Francisco, Sacto and intermediate points..	....	8:00	9:10	....
Ogden, all eastern points V. & T. and all southern points	8:30	....	.....	11:40
Susanville and all points north	8:30	....	.....	9:05
Buffalo Meadows, Sheephead every Monday...	12:00	....	11:30	....
(Arrive every Saturday)	....	....	.....	....

JOTTINGS.

Perhaps it is because history repeats itself that some of it gets so very dry. For the latest novels go to C. A. Thurston's.

"Show me a man at the dinner table and I will tell you who he is," said the phylosopher as he buttered a corner of his folded napkin and tried to take a bite. Board at the Riverside hotel.

Adam was proudly concious that he never made a mistake in his boyhood. *Texas Siftings.* But what a world of trouble he made for the rest of mankind when he did make a mistake. Beer only 5 cents at Jake Becker's.

Merit Wins

We desire to say to our citizans, that for ears we have been selling Dr. King's New Discovery for Consumption, Dr. King's New Life Pills, Bucklin Arnica Salve and Electric Bitters, and have never handled remedies that sell as well, or that have given such universal satisfaction. We do not hesitate to guarantee them every time, and we stand ready to refund the purchase price, if satisfactory results do not follow their use. These remedies have won their great popularity purely on their merit. Wm. Pinniger druggist.

Better Than Quinine.

Quinine is not only an expensive medicine, it is a harmful one if taken too freely and too often. Of course the world insists on taking great quantities of it for fever and ague. Some people think nothing else will cure fever and ague. We say positively, and testimonials back us up, that Brandreth's Pills have often cured bad cases of fever and ague when quinine has failed. Brandreth's Pills break up the worst attack.

Brandreth,s Pills are purely vegetable, absolutely harmless, and safe to take at any time.

Sold in every drug and medicine store either plain or sugar coated.

A Safe Investment.

Is one which is guaranteed to bring you satisfactory results, or in case of failure a return of purchase price. On this safe plan you can buy from our advertised druggists a bottle of Dr. King's New Discovery for Consumption. It is guaranteed to bring relief in every case, when used for any affection of Throat, Lungs or Chest, such as Consumption, Inflamation of Lungs, Bronchitis, Asthma, Whooping cough, croup, and etc., etc. It is pleasant and agreeable to taste, perfectly safe, and can always be depended upon.

Trial bottles free at Wm. Pinniger's Druggist.

Well Merited Praise.

In almost every neighborhood there is some one or more persons whose lives have been saved by Chamberlain's Colic, Cholera and Diarrhœa Remedy, or who have been cured of chronic diarrhœa by it. Such persons take special pleasure in recommending it to others. The praise that follows the introduction and use makes it very popular. 25 and 50 cent bottles for sale by J. B. McCullough.

A Sure Cure for Piles.

Itching Piles are known by moisture, like perspiration causing intense itching when warm. This form, as well as blind, bleeding and protruding, yield at once to Dr. Bosanko's Pile remedy, which acts directly on the parts affected, absorbs tumors, allays itching and effects a permanent cure. 50c. Druggists or mail; treatise free. Dr. Bosanko, Piqua, O. Sold by S. J. Hodgkinson. ap3

A Suggestion.

If you are troubled with rheumatism or a lame back, allow us to suggest that you try the following simple remedy: Take a piece of flannel the size of the two hands, saturate it with Chamberlain's Pain-Balm and bind it on over the seat of pain. It will produce a pleasant warmth and relieve you of all pain. Many severe cases have been cured in this way. The Pain Balm can be obtained from J. B. McCullough.

Certainties.

"The ontinual dropping of water wears away the stone." So continual headache wears away the brain forces. And it is equally as true that Cephaline wears away headache, and that quickly. All druggists are agents.

Baby cried,
Mother sighed,
Doctor prescribed: Castoria!

THAT HACKING COUGH can be so quickly cured by Shiloh's Cure. We guarantee it. For sale by S. J. Hodgkinson.

WILL YOU SUFFER with Dyspepsia and Liver Complaint? Shiloh's Vitalizer is guaranteed to cure you. For sale by S. J. Hodgkinson.

SLEEPLESS NIGHTS, made miserable by that terrible cough. Shiloh's Cure is the Remedy for you. For sale by S. J. Hodgkinson.

CATARRH CURED, health and sweet breath secured, by Shiloh's Catarrh Remedy. Price 50 cents. Nasal Injecter free. For sale by S. J. Hodgkinson.

For lame back, side or chest, use Shiloh's Porus Plaster. Price 25 cents. For sale by S. J. Hodgkinson.

SHILOH'S COUGH and Consumption Cure is sold by us on a guarantee. It cures Consumption. For sale by S. J. Hodgkinson.

SHILOH'S VITALIZER is what you need for Constipation, Loss of Appetite, Dizziness, and all symptoms of Dyspepsia. Price 10 and 75 cents per bottle. For sale by S. J. Hodgkinson.

CROUP, WHOOPING COUGH and Bronchitis immediately relieved by Shiloh's Cure. For sale by S. J. Hodgkinson.

SHALL LADIES PROPOSE?

A Bet Made and a "Gazette" Reporter Starts Out to Interview the Fair Ones.

The other day as several gentlemen (some of them members of Reno's Four Hundred) were basking in the sun in front of the First National Bank, a discussion arose as to the propriety of granting ladies the suffrage of "popping the question," and the climax was reached by a bet of twenty dollars being made between two members of the "Four Hundred," to the effect that an interview of an equal number of our society belles would or would not result in their approving the right of ladies to make formal offers of their hands and hearts to the object of their affections, Henry —— maintaining that all right-minded ladies preferred being the recipients of the momentous question, while Jim B——, in the knowledge born of numberless experiences in matrimonial ventures, claimed for the fair sex the right and desire to "pick their man" and ask him to share their joys and sorrows in the matrimonial harness.

The amount of the wager deposited, a GAZETTE reporter was induced to wait upon a stipulated number of the fair ones and ascertain, if possible, their views upon the subject in dispute. About 6 o'clock last evening an exceedingly demoralized individual appeared in the sanctum of this paper, and after a generous administration of soda water, the young man rallied sufficiently to be recognized as the venturesome reporter who, but a few hours before, had started on his quest of information in the flush of manly confidence, but, alas! he returned, that most miserable of creatures, a reporter minus his gall! Upon inquiry, his pitiable condition was explained in the following pathetic tale of woe:

"You see," he said, "my list named two young widows and two young ladies who, as yet, are untrammeled by the ties of matrimonial alliance, so I decided to open the ball by degrees, hence called at the home of Miss —— [and right here the GAZETTE meditates and upon reflection concludes it best not to give the name, but go on with the story; but suffice it to say the lady was a petite blonde]. After accepting a courteous invitation to walk in, I, with considerable hesitancy, propounded the question. 'Miss ——, would you favor the custom of ladies proposing?'

"The adage of not judging by appearances was at once forcibly impressed upon me, as the seemingly harmless atom of feminine humanity sprung excitedly to her feet, and pointing with one (I think it was one) taper finger to the door, said in a voice trembling with suppressed passion:

"'Mr. Reporter, there's the door! I did not expect to be insulted in my own house, and by such a red-headed fright as you are!'

It was only after the most abject apologies and profuse explanations as to the object of seemingly unwarranted rudeness, and the assurance that I meant no harm, that the maiden resumed her tranquility and condescended to expound her views on the female "popative suffrage," as follows:

"'Believe in it? No, sir! N-e-v-e-r! Why! Just the idea! Suppose, (of course you understand it is only suppose) for instance, you were a bashful young thing (perish the thought) and I was in love with you and wished to help you forward your suit, and were to put my arms around your 32-inch waist and gently draw your head down from its 5-foot-8 altitude and pillow it upon my womanly breast, and, as I softly stroked your number nine hands and rubbed my face against your three-days' beard, and whispered in honnied accents low, 'My darling, soft-hearted (I might better say soft-headed) little rose-bud, wilt thou be mine, to share the shadows and sunshine, the joys and sorrows of all future time?' And, just about as I was to implant the first maiden kiss upon your virgin lips, I hear you softly murmur, in dulcet tones, 'Alas! It can never be. Sally Jones asked me to marry her this morning. I can never be more than a brother to you;' how do you think I would feel after such a blow to my pride? Pshaw! It's all nonsense to talk about ladies proposing. I am against it. Let us continue the good old custom of our grandmothers, and let man propose while woman accepts, or does the sister act, as her heart (and purse) dictates."

So saying, Miss —— ushered me to the door, whence I stumbled down the steps in a decidedly dazed condition, and about made up my mind to throw up the contract and retire to the seclusion of the sanctum and indite a tirade against the whole tribe of blondes, but, after getting on the safe side of a long cocktail, I girded my loins anew, and a few momen's later was shaking hands with Mrs. ——, a sprightly, black-eyed little widow, and after stammering through a rather ambiguous explanation of my call, was much relieved at the apparently cheerful view which she took of the situation.

"Why! yes," she said, "I think that would be just splendid! Now suppose, for instance, that I am in love with Will —— and Will is in love with me, and the poor fellow knows that his past has not been altogether free from dark shades, and assumes, perhaps, that he would be doing me an injury in asking me to share his somewhat clouded name, never once thinking, poor fellow, that the paths of life contain just as many slippery places for women as for men, what could I do to make him see how I loved him? Under the present custom I would have to sigh and smile, gush and make myself ridiculous, generally, to convince him of my desire to share double blessedness with him, but if Madam Grundy were to change the order of things, as you suggest, I might just sit down upon his lap, clasp my arms around his neck, and say, 'Willie, you dear old dunce, I love you and will marry you whenever you please. My house is perhaps too fragile to permit me to throw stones.' That would settle the whole business, and save Willie any amount of shoe leather and lessen my wood and gas bill enough to pay for the "little clothes", two or three times over," and the charming widow smiled so meaningly upon the imaginary Willie, that I came very near prostrating myself at her feet and telling her that my name was Willie, but my better spirit prevailed and I was saved from committing that sin of which no sober (?) minded reporter is ever guilty, viz., falsehood; and to avoid a possible reaction, I fled from the seductive widow and shortly afterwards was shown into the presence of the charming brunette, Miss —— and after listening patiently to my request for her views on the "popping question," a smile broke over her lovely face and her reply was as follows: "Now, to what base uses you would consign us, you shall have a decided negative from me. Just think of the pleasure of which you would be depriving us. Ah! me," (and with a soft sigh she continued.) "I wouldn't have missed the exquisite pleasure of having Charlie —— (poor boy) propose for the world. How gracefully he spread his silk handkerchief upon the grass, and, letting one knee rest upon its spotless surface, took both my hands in his warm clasp, and, with tears standing in his beautiful blue eyes, besought me to share his fortunes; but you see he is only a poor clerk, and I was compelled to say nay and promise "to be his sister," nothing more. And Frank, how tragically he posed as he demanded my hand, and then threatened to blow out his brains at my refusal. Then there was Harry, poor dear, —that was rather unpleasant though; it is so unbecoming in men to cry. But all in all there is a degree of enjoyment in hearing the question popped after the different fashions of different men, which it would be a sin to deprive us of; and then when the right one comes, and the touch of his hands, the pressure of his lips, the flash of his eyes sends a magnetic wave coursing up and down your spinal column, drives the blood from your heart to your cheeks, and that delicious dreamy feeling creeps over you. Oh, it is lovely! Let the gentlemen retain the privilege so long accorded them, and we will find some way to let them know when their suits are favored without assuming the masculine unmentionables, and laying aside our virgin modesty and robbing ourselves of the fascinating pleasure of being the willing slaves of worthy masters," and the fair young lady smoled a heavenly smile upon yours truly, and as I left the genial atmosphere of her presence, I felt as if single blessedness was indeed Dead Sea fruit.

Another widow now claimed my attention, and I rang the door bell at her residence, with no little trepidation at the thought of an interview upon so delicate a subject with the witty lady of the house. A courteous welcome and a glass of wine, however, placed me at my ease, and the brilliant widow soon had a complete statement of the object of my call.

"I am astonished," spoke the widow, "that this question has not been raised before. I consider it one of the rightful prerogatives of single women to have a voice in the choice of their future mate, and why should they not be permitted to select the object of their affections and devote themselves assiduously to securing his love and a happy consummation of their efforts? Why should we be compelled to sit with folded hands and receive the doubtful attentions of a brainless fop or a blase roue? Why should we be compelled to resort to such subterfuges as singing, 'Will you love me when I'm old,' or 'Rock the Cradle, John,' in a vain attempt to convey the impression to some eligible but backward suitor that his attentions are appreciated and his affections reciprocated? Down with Mrs. Grundy and false modesty, say I, and let the new era of female suffrage on the 'popping question' be ushered in without delay. Individually, I am strongly in favor of ladies proposing to their lovers, and, if the custom were to be inaugurated to-day I'd have an engagement ring on my finger to-morrow, or George —— would have to leave Reno." And the excited lady, evidently forgetting my humble presence, paced the apartment like a caged tigress, while I, deeming discretion the better part of valor, and without awaiting the calming of the tempest which my unfortunate question had aroused, silently slid through the front door and made my escape, breathing a prayer for the deliverance of the unfortunate George, who, doubtless was enjoying himself meanwhile in the company of the "other girl," unconscious of his perilous position in case the new order of "popping" should be inaugurated, and here I am, a mere relic of my former manly self.

Will not some lady readers of the GAZETTE who have an idea of their own, suggest a solution to the problem, "Shall ladies propose?"

A LOGGING ACCIDENT.

Full Particulars of the Wreck at Lake Tahoe.

The accident that occurred on the Lake Valley (Tahoe) Railroad yesterday, reference of which was contained in the telegraph columns of last evening's GAZETTE, is summed up as follows: The logging train ran over a calf a few miles south of Glenbrook and the entire string of heavily loaded cars were ditched, killing three Chinamen and slightly injuring Fred Johnson, the engineer, and Charles Forbes, a brakeman. The train and engine were badly wrecked.

Death of George P. Morrill.

George P. Morrill of Verdi was found dead in his house about 2 o'clock this morning. He was 65 years of age and has been afflicted with a lung trouble for some time past. Mr. Morrill was an old and respected citizen of this county and leaves a wife and eight or nine children to mourn his loss. The funeral will take place from his late residence at Verdi to-morrow.

Highest of all in Leavening Power.—U. S. Gov't Report, Aug. 17, 1889.

Royal Baking Powder

ABSOLUTELY PURE

BREVITIES.

Local and General Intelligence.

Garden hose and lawn mowers at reduced rates for July at Lange & Schmitt's.

Mrs. T. B. Teed, 64 years of age, was yesterday committed to the Asylum from Ormsby county.

Go to John Belz's shop and take a bath in one of his elegant porcelain tubs and you will feel like a new man.

Ed. Williams, sentenced to the State prison for robbing the house of Mrs. Harrington, was taken to Carson to-day.

The Red Men have adjourned their Grand Lodge and most of them returned this morning to their respective homes.

At 9 o'clock this forenoon the thermometer was sizzling around 80 degrees and climbing rapidly to reach the top of the column.

The Zerin mine at Pine Nut is reported by the Genoa *Courier* as yielding some very rich gold ore, which it pronounces something marvelous.

Frank A. Norcross, who graduated from the State University and received the degree of B. A., has been elected principal of the Verdi public school.

Fussy Old Gentleman—There's a fly on yonr nose, mum. Irascible Old Lady—Well, he ain't yours, is he? Eye-glasses at Marcus Fredrick's. Get a pair and you'll not take a mole for a fly.

The river was quite low this morning; it looked as if the Salton desert had drained the life out of it, and it is evident that the waters were held back to boom sawlogs somewhere above here.

The free-for-all dash of a mile and a quarter for a purse $1,500, given by the citizens of Reno to be contested for at the State Fair should be the means of bringing many horses here. It will be an interesting race.

In consequence of the fire in the snowsheds, the train due at 10:10 last night did not arrive until 3 o'clock this morning. The east-bound passenger was 40 minutes late this morning, but that was due to a heavy train, there being six cars of fruit attached to it.

Henry W. Brown of Independence Valley, near Tuscarora, has sold a three-year-old filly for $2,000, and her dam for $1,000 to W. D. Bradbury of San Francisco. The animals are from good trotting stock and hence their value; and the price speaks volumes for Nevada products.

Father (indignantly)—How does it happen, sir, that you have such a miserable report this term? Small Son (born under the shadow of Bunker Hill Monument)—I guess it's because you ain't a school director any more. Fine suits made to order at John Sunderland's.

The Virginia *Chronicle* says: Mutton on the Comstock is a scarce article, none being obtainable in the local markets. It is thought the sheepmen in this neighborhood have entered into a combine to create a scarcity in the market, with the object of forcing butchers to enter into contracts for a year at least.

A HUNGRY TRAMP.

His Unsuccessful Attempt to Open Stewart McKay's Heart.

A lank and hungry stranger sauntered up to Stewart McKay, the genial proprietor of the Depot Hotel at Truckee, a few ago and addressing him in an ordinary tone of voice, said that he had had nothing to eat for a day or two. McKay, who is very hard of hearing, put his hand up to his ear and told the stranger to speak a little louder, and this is the conversation as heard by a GAZETTE reporter:

Tramp—"I have had nothing to eat for three days and would like a meal?"

McKay—"It leaves at 8:50 to-night."

Tramp (raising his voice)—"I say I have had nothing to eat for three days, and would like a meal."

McKay—"Yes; I think it is on time."

Tramp (scretching at the top of his voice)—"I say I have had nothing to eat for three days."

McKay—"That is your lookout, not mine."

The lank individual felt sat upon and left to look elsewhere for a cold potato.

CHURCH NOTICE.

CONGREGATIONAL CHURCH—Services to-morrow at 11 A. M. and 7:30 P. M. The Lords Supper will be celebrated at the morning service, in which Christ's people of every name are cordially invited to participate.

T. MAGILL, Pastor.

BAPTIST CHURCH—Services at the Baptist Church morning and evening at the usual hours. The pastor will give an account of the National Young people's gathering at Chicago, in the evening. Every body welcome.

DR. PRICE'S Cream Baking Powder.

Used in Millions of Homes—40 Years the Standard

PERSONALS.

Superintendent Ring is in Reno for a day or two again.

C. C. Powning returned from San Francisco this morning.

Senator McDonell of Storey was a passenger for San Francisco last night.

W. L. Taylor and Will Cowan were guests at the Riverside hotel last night.

E. Strother of Virginia City was in Reno last night and registered at the Riverside.

W. S. Bailey came in from his Churchill county ranch this morning and will return to-morrow.

W. E. Price of Washoe is in Reno to-day, and with W. A. Cobb of Verdi and Farmer Treadway visited the Gould creamery this morning. Farmer says there's nothing "shiftless" about that.

A. D. Treadway—Farmer—known to everybody ever since Nevada was known is in Reno attending the Grand Lodge of Red Men. Old friends are pleased to note that he looks as youthful as ever, and enjoys a good joke yet, if there's any "nutriment" in it.

Wm. Asher of Susanville returned last night from a trip to his fatherland—Germany—having left here last January for that purpose. He brings with him his sister, Miss Louisa Asher, on her first visit to America. They left for Susanville this morning.

The Will Contest.

In the matter of the contest of the will of Heister Stephens, which came up yesterday in the District Court, a result was soon reached this morning. The affidavits presented were not admitted in evidence, and as these constituted the main proof to be offered to the jury, the allegations could not be sustained, and the case closed abruptly and against the contestants. An appeal to the Supreme Court is talked of by the contestants.

Good Advice.

The Genoa *Courier* urges upon the people of Douglas county the necessity of making the necessary arrangements for entertaining and showing the agents of the Tennessee colony, when they come here in August, the advantages Douglas possesses. The *Courier* is showing the right spirit and if the people take the cue, much good will undoubtedly be accomplished.

State Land Office.

Since last report two applications to purchase State land were filed, embracing 158.10 acres.

CASH RECEIPTS.

Payment at time of application.....	$39 53
Payments on contracts.....	25 91
Interest payments.....	728 32
Total.....	$793 76

Talking of a Match.

Tom Anderson received a telegram yesterday from Bill Daily of the San Francisco *Illustrated News* offering to match him with Con Riordan, the heavy-weight, for $800 a side. Anderson answered that he would not fight for less than $1,000.

Entitled to the Best.

All are entitled to the best their money will buy, so every family should have, at once, a bottle of the best family remedy, Syrup of Figs, to cleanse the system when costive and bilious. For sale in 50c. and $1 00 bottles by all leading druggists.

F. & A. M.

A called communication of Reno Lodge No. 13, F. & A. M., will be held at their hall, Masonic building, Saturday evening, July 18, at 8 o'clock. Work in the third degree. By order of the W. M.

2t S. M. JAMISON, Secretary.

Whether You Travel by Land or Sea

You need a medical safeguard. Changes of climate or temperature, blackish water, unusual diet, draughts from open windows that surly fellow passengers will not close—all these breed ailments against which the surest protection is Hostetter's Stomach Bitters, finest of medicinal fortifiers. Sea sickness, land nausea, are promptly counteracted by this agreeable correction, which is also a capital defense against malaria, the effect of a tropical or chilly temperature, damp and exposure. Persons of sedentary pursuits, mill operatives, mariners, miners, engineers, frontiersmen, persons of every calling involving mental fatigue, excessive bodily efforts, and liability to unhealthful influences of any sort, regard it as an incomparable safeguard. Biliousness, constipation, dyspepsia, rheumatism, sick headache and kidney troubles, are effectually subdued by the great alterative.

Spring Fever.

At this season of the year the most vigorous and hearty people often have a feeling of weariness, tired and worn out, without ambition to do anything, and many break out in pimples and boils. What you require is a mild tonic medicine that will act gen ly on the liver and blood, and for this nothing equals Dr. Gunn's Improved Liver Pills. They give an activity to the liver, purify the blood and by their mild tonic action, new vitality and strength to the whole system. Sold for 25 cents a box by S. J. Hodgkinson.

A Quick Cure for Rheumatism.

In many cases persons subject to rheumatism, have got prompt relief from pain by applying Chamberlain's Pain Balm. The relief it affords alone is worth many times its cost, which is but 50 cents, and its continued application effects a complete cure. For Sale by J. B. McCullough.

For Over Fifty Years

MRS. WINSLOW'S SOOTHING SYRUP has been used for children teething. It soothes he child, softens the gums, allays all pain, cures wind colic, and is the best remedy for Diarrhœa. Twenty-five cents a bottle. Sold by all druggists throughout the world

Bucklen's Arnica Salve.

The best salve in the world for cuts, bruises ores, ulcers, salt rheum, fever sores, chappe hands, chilblains, corns and all skin eruptions and positively cures piles or no pay required! It is guaranteed to give perfect satisfaction, or money refunded. Price 25 cents per box. Fo by Wm. Pinniger. ap27dw13

PALACE DRY GOODS HOUSE.

PALACE
DRY GOODS AND CARPET HOUSE

SECOND WEEK
—OF OUR—
Great Summer Clearance Sale.

UNREPEATABLE OFFERINGS!

The Annual Clearance Sale that we commenced last week is proving the most successful, from a business standpoint, of any of the many successful sales heretofore held by us, and is substantial evidence that the purchasing public appreciate the EXTRAORDINARY OPPORTUNITY presented by the SWEEPING CUTS IN PRICES, made in consequence of our determination to completely clear out our vast surplus stock of Summer Goods. This being the case, we wish to show our appreciation by adding a few more

BARGAINS!

To the Already Large List of Specialties.

50 Dozen White Hemstitched and Spanish Worked Handkerchiefs, at 5 cents apiece; worth 25 cents.
18 dozen Ladies' Assorted Collars, in white and colored, sizes 12 to 15, at 5 cents each.
15 Ladies' Summer Jackets, in small mixed Heather Cloth, sizes 34 to 40, at the low price of $1.00 each.

TREMENDOUS INDUCEMENT!

Monday, July 20th, From 9 to 10 A. M. 35 pieces, 1 yard wide, genuine "Fruit of the Loom" Muslin, at the phenominal price of 8⅓ cents per yard.

Our stock of Carpets, Linoleum, Wall Paper, Curtains, Portiers, etc., is complete, and at prices to suit everybody.

Be sure and call Monday, July 20th, at the

The Palace Dry Goods House

Country Orders receive Prompt and Careful Attention.

MISCELLANEOUS.

MARCUS FREDRICK.
—DEALER IN—
Imported and Domestic Cigars
Cigarettes nd Tobaccos.

DEPOT FOR EYE GLASSES Of Pebble or Glass, with rubber or steel, and skillfully fitted to any eyes.

Watches, Clocks and Jewelry Repaired
—WITH SKILL AND CARE—

Agency for the "Reno Evening Gazette."

NEXT DOOR TO W. O. H. MARTIN COMMERCIAL ROW

Wm. Pinniger,
APOTHECARY,
COR. VIRGINIA ST. AND COMMERCIAL ROW.

Perfumes, Toilet Articles, Patent Medicines.

Prescriptions a Specialty.

A fine selection of Eastern and European

SEEDS FOR FARM AND GARDEN

New Spring Goods
—AT EMRICH'S—
—OF THE—
NEVADA CASH DRY GOODS & CARPET STORE
HAVE JUST BEEN RECEIVED.

Dress Goods, Wash Fabrics, Carpets

And many other articles are abundantly displayed.

CALL AND INSPECT THEM. S. EMRICH

JUST RECEIVED!
Choice and New Goods for Holiday & Wedding Presents
—AT—
H. FREDRICK'S, The Jeweler,
RENO, - - NEVADA.

Fine Watch and Jewelry Repairing, and Lowest Prices

FIFTY CENTS PER WEEK.

☞ All classes of legitimate advertisements, not exceeding six lines, inserted in this column for fifty cents per week.

For Sale.

THIRTY ACRES ¼ MILE FROM COURT house, with 30 inches of water; or I will sub-divide into 6 5-acre lots. Price per acre $150. Sold on easy terms. Also 80 acres one mile from Reno. Very cheap. Apply to C. S. Martin, Real Estate Agent. jy18w1*

Good Farm Lands

FOR SALE, IN QUANTITIES TO SUIT the purchasers, at $15 per acre. Centrally situated in Sierra Valley. The lands are under cultivation. For further particulars address Aba. Ede, Beckwith, Plumas county, Cal. je18tf

Lost.

A GOLD LOCKET, BEARING THE INscription "M. to J.," with photograph inside. Finder will please leave at the GAZETTE office and receive reward. jy15w1

Wanted

A HOUSE THIS WINTER WHERE A young man can earn his board out of school hours. Must be within walking distance of the University. Address Mrs. Lary, Galena, Nevada. jy14w1*

Estray Notice.

A LARGE IRON GRAY HORSE 11 YEARS old, branded J. C. on left shoulder, strayed from my premises at Verdi. A reward will be paid for information that will lead to his recovery. Address L. D. Filton, Verdi or J. F. Aitken, Reno. jy9w1*

A Nice Refrigerator.

ALMOST NEW, AND VARIOUS ARTIcles of household furniture for sale at the residence of J. G. Shoemaker. Call soon. House and lot for sale or rent. ju2tf

Fotograf Gallery.

SWISHER & BENDER, SUCCESSORS TO Rifenberg & Dowe, the leading Fotographers of Nevada. The best work ever done in the State guaranteed. Cabinets only $3 00 per dozen. Call and see samples. ma6tf

Baled Grass Hay

FOR SALE BY THE BALE OR CAR load. The finest quality that grows. Inquire of S. T. Burtch, North Virginia street. je30tf

The Silver State Restaurant

IS ALWAYS IN THE LEAD. THE BEST of meals served for 25 cents. The proprietor uses none but the choicest of meats, vegetables and fruits and polite attendants are always at your service. je29tf

Stray Colt Found.

CAME TO MY PLACE IN THE POWNING Addition, one roan colt about four years old, branded R. C. on left shoulder. Owner will pove property and pay charges. jy13*1w L. AVRANZINO,

Cardboard Signs

OF ALL KINDS FOR SALE AT REAonable prices at the GAZETTE Office.

Choice Residence Property

FOR SALE, ONE-HALF MILE FROM the Railroad Depot and one-fourth mile from the State University. Water with the property. If you wish to make a home come and see me. [se2] B. F. LEETE.

Rooms For Rent.

A SUIT OF TWO ROOMS FOR RENT, suitable for a lawyer or doctor. Inquire at the GAZETTE office. ap3tf

"Our Family Physician."

A HANDSOMELY BOUND BOOK OF 248 pages, giving symptoms of all diseases and recognized treatment according to four different schools; will save $50 in doctor's bills in one year. Given away with THE WEEKLY GAZETTE AND STOCKMAN one year $2.

E. C. LEADBETTER,

DEALER IN

Choice Family Groceries,

COUNTRY PRODUCE, POULTRY, GAME, BUTTER, AND EGGS.

Fine Fruits, Maple Sugar Bananas, Nuts Candies, Etc.

Fine Teas & Coffees a Specialty.

Goods delivered to any part of town free of charge.

NO. 37 COMMERCIAL ROW, RENO, NEV.

ARCADE SALOON.

RENO, NEVADA.

THIS FIRST-CLASS SALOON IS NOW owned and conducted by the undersigned, and will be kept supplied with the finest stock obtainable, and served with close attention to the wants of its patrons.

The Saloon has been recently fitted up in modern style, making the

Bar Second to None!

CLEM LEMERY, - Proprietor

Dyeing and Cleaning.

E. OSBORN

SOLICITS THE PATRONAGE OF THE residents of Reno and vicinity in all branches of the above business.

The latest process of dry or chemical cleaning for fine goods.

RECEIVING HOUSE

For all goods and inquiries, JOHN SUNDERLAND'S STORE, Virginia Street. mch11

Notice To Creditors.

IN THE DISTRICT COURT OF THE State of Nevada, in and for the county of Washoe.

In the matter of the estate of John Singleton, deceased.

NOTICE is hereby given by the undersigned administrator of the above named estate, to the creditors of, and all persons having claims against said deceased, to exhibit the same, with the necessary vouchers, within ten months after the first publication of this notice, to the undersigned, at the law office of Benjamin Curler in the First National Bank Building, room 7, Reno, Nevada.

RICHARD H. SINGLETON, Administrator.

BENJAMIN CURLER, Attorney for Administrator.

Reno, June 10, 1891. je9w10

SOCIETY MEETING

A. O. U. W.

WASHINGTON LODGE, No. 28, A. O. U. W., meets every Wednesday evening at 8 o'clock in their hall in Thompson's new building, on Virginia street, between first and Second streets.

J. H. BERGER, M. W.
R. C. SHEARER, Recorder. jan1tf

Reno Chapter No. 7, R. A. M.

THE STATED CONVOCATIONS OF RENO Chapter No. 7, R. A. M., are held at Masonic Hall on the evening of the first Thursday of each month, commencing at 8 o'clock sharp. All sojourning companions in good standing are fraternally invited to attend. By order of the H. P. W. L. BECHTEL, Secretary.

MISCELLANEOUS.

HEADACHE!

Of any kind or from any cause CURED! in from 3 to 30 minutes with certainty and safety no matter of how long standing, by using Rev. J. W. PENDLETON'S CELEBRATED CEPHALINE!

Satisfaction Guaranteed or Money Refunded.

If your druggist does not keep it, send ten cents for a trial bottle, or one dollar for full size, by mail free, to

For sale by all druggists. California Cephaline Company, Reno, Nevada.

Health is Wealth!

Dr. E. C. West's nerve and brain treatment, a guaranteed specific for Hysteria, Dizziness, Convulsions, Fits, Nervous Neuralgia, Headache, Nervous Prostration caused by the use of alcohol or tobacco, Wakefulness, Mental depression, Softening of the Brain, resulting in insanity and leading to misery, decay and death, Premature Old Age, Barrenness, Loss of Power in either sex, Involuntary Losses and Spermatorrhoea caused by over-exertion of the Brain, self abuse or over-indulgence. Each box contains one month's treatment, $1.00 a box, or six boxes for $5.00, sent by mail prepaid on receipt of price.

We Guarantee Six Boxes

To cure any case. With each order received by us for six boxes, accompanied with $5.00, we will send the purchaser our written guarantee to refund the money if the treatment does not effect a cure. Guarantees issued only by Wm. Pinniger, druggist, Reno.

$500 Reward.

We will pay the above reward for any case of Liver Complaint, Dyspepsia, Sick Headache, Indigestion, Constipation or Costiveness we cannot cure with West's Vegetable Liver Pills, when the directions are strictly complied with. They are purely Vegetable, and never fail to give satisfaction. Sugar Coated. Large boxes, containing 30 pills, 25 cents. Beware of counterfeits and imitations. For sale by Wm. Pinniger druggist, Reno nov 15 1yr.11

MERCHANTS' EXCHANGE,

Cor. Commercial Row and Virginia Street,

DUSEN CHURICH, - Prop'r.

This long established and well known saloon will hereafter be conducted as a first-class resort.

THE BAR

Will be supplied with the choicest stock of Wines, Liquors and Cigars, and served in a manner to please all who come.

Club Room

On the second floor, conducted in a genteel manner. my3tf

—AT—

R. W. PARRY'S

Livery, Feed & Sale Stable

And Cattle Corrals,

THE FINEST TURNOUTS IN TOWN can be had. Saddle Horses, Buggies, Carriages or Hacks at low rates.

In connection with the stable, I buy and sell hay and grain, and am prepared to feed any number of horses or cattle for one day or six months.

Particular attention paid to the handling of cattle. GIVE ME A CALL.

je13tf. **R. W. PARRY.**

The Reno Creamery!

ON THE GOULD RANCH, ONE MILE east of Reno. Now in full operation and ready to receive all the milk offered.

Patrons will get full returns from their milk in

Gilt Edged Butter.

The trade is invited to inspect the Creamery, and orders are respectfully solicited.

Gould's Dairy Wagons

Supply customers in Reno daily with fresh milk, and will receive orders for butter.

je1tf **W. H. Gould, Prop'r.**

CALL FOR

DODGES GLOVES

THEY ARE THE BEST.

DODGE'S SACRAMENTO GLOVE FACtory and Tannery. Manufacturer and dealer in all kinds of hand sewed buckskin Gloves. Highest prices paid for hides. No. 1017 Ninth Street (Odd Fellows Temple). Sacramento, California. ja12 1f

Chichester's English Diamond Brand.

PENNYROYAL PILLS

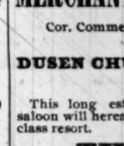

Original and Only Genuine. SAFE, always reliable. LADIES ask Druggist for Chichester's English Diamond Brand in Red and Gold metallic boxes, sealed with blue ribbon. Take no other. Refuse dangerous substitutions and imitations. At Druggists, or send 4c. in stamps for particulars, testimonials and "Relief for Ladies," in letter, by return Mail. 10,000 Testimonials. Name Paper.

Chichester Chemical Co., Madison Square, Sold by all Local Druggists. Phila., Pa.

HIRES

ROOT & BUCK THE GREAT HEALTH DRINK.

Package makes 5 gallons. Delicious, sparkling, and appetizing. Sold by all dealers. FREE a beautiful Picture Book and cards sent to any one addressing C. E. HIRES & CO., Philadelphia.

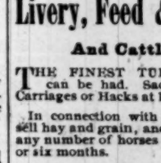

DON'T BE BUNCOED

by dealers who try to sell you worthless porous plasters which pay them more profit than the genuine BENSON'S, which are indorsed by the voluntary testimonials of over 5,000 pharmacists and physicians as the best. Take nothing but BENSON'S.

THE VEILED HERMIT.

A Strange Being Who Resides in a Texas Cavern.

His Woodland Cave, Filled with Evidences of Artistic Skill, Accidentally Discovered by a Belated Traveler.

Wilburger county, Texas, boasts of a mystery in the form of a hermit, living near Willow creek in a small cavern, partly natural and partly excavated by him, lined with skin and decorated with drawings on the wall which are said to be the work of an artist of cultivated taste and great talent. Very little is known of the recluse beyond the fact that he is a white man, an Englishman or American by birth, and has lived in his cave for the past fifteen years. He always wears a close-fitting mask of buckskin, which, falling to his breast, completely hides his face, and dresses in skins in the winter, while in summer he is clothed in a loose garment said to be woven of the prairie grass.

This strange being, says the Philadelphia Times, by some regarded as a myth, is only seen at long intervals, when some traveler runs across him by accident, when he will make no attempt to escape, but respond pleasantly, if briefly, to any question or greeting and quietly walk away. If followed or molested he first mildly protests, and then, if the attempt is persisted in, has been known to draw a weapon, which has usually the effect of ridding him of his tormentor. He carries a small rifle, which, however, he has never been seen to use, but snares all his game after the manner of poachers, or fishes along the creek. On such fare as he secures in this way and a patch of ground which he cultivates the recluse lives, for he has never been known to visit town, though several attempts have been made to induce him to abandon his solitary life. His cavern, though known to a few, is never visited, for it is believed that he would resent any intrusion in a very unpleasant manner.

The only man who has ever entered the cave is Col. J. Nixon, who, on one occasion was invited there by its mysterious inhabitant. His story is: "I had driven out from Harrold to Lloyd's ranch, when I was overtaken by one of our sudden prairie storms. My ponies soon grew unmanageable, and I got out to hold them by the bit, when a tremendous peal and blinding flash caused the little demons to break away from me and go tearing across the prairie. After relieving my full heart by a few words suitable for the occasion I trudged on, but soon found the road so heavy for my thin shoes that I abandoned it for one of the cattle paths which seemed to run parallel with it.

"All at once, as I plunged on, I heard a voice hailing me, and looking closely about, saw sitting in the mouth of a dugout or cave in the side of a good-sized hillock a man with something over his face. I hallooed in answer, when the stranger called to me to come in out of the rain, so I marched boldly up to him. I knew him in a moment, or I had often heard of the veiled hermit of Willow creek, though up to the time I actually beheld him I had never believed in his existence.

"He led me into his cave and lighting a fire of pine knots, piled up in a rude fireplace with a funnel leading up into the open air, revealed me to a scene which for wildness I never saw equalled. Snakes so well preserved as to appear alive, in all their ugly viciousness, hung pendant from rafters that supported the clay-daubed roof; grinning heads of panthers, catamounts, bears, jaguars and every wild beast to be found for hundreds of miles around added to the weird grotesqueness of the place, while their skins carpeted the cavern and made the hermit's bed, which was all the furniture the place afforded, except a low stool before the fire.

"The walls of the cave were of clay, evidently hardened by heat, and were covered with drawings made by some sharp instruments while the clay was yet soft. I am sufficient judge of art to know that the hand which executed the pictures was that of a skilled artist and they were fine indeed. They were, for the most part, from the Bible and represented Peter's denial of Christ, Judas kissing His cheek, and the disciples asleep in the garden of Gethsemane, but I also remember one or two scenes from the Odyssy and Iliad.

"My host brought on some cold venison and a plate of beans, of which I ate thankfully after which he resumed his seat in the door of the cave. I tried to talk to him, but his monosyllabic replies soon silenced me, and when, presently, the rain ceased, he said: 'You must excuse me, but I am under a vow to hold communication with no one.' I rose at this hint, and prepared to go. I had a late newspaper in my pocket, and tendered it to him, but he thanked me and shook his head.

"'My one desire is to forget the world and be forgotten by it.' Here he hesitated a second and said: 'I would like, however, to ask you one question. Has England—' But he checked himself and groaned. 'No, no; better not! Sir, go quickly. I am a wretch who expiates deadly sin in solitude and pain.'

"He ran to the back of the cave and falling on his knees groaned and sobbed. I had some tobacco with me and some other trifles, such as a pocketknife, matches, quinine and a flask of brandy, which I placed on the floor and then left. I have never seen him since, for I am sure the greatest kindness to him is to let him alone and I have exerted all my influence that he shall remain unmolested."

A Mosquito Spoon.

A New York firm a few days ago, says the Jeweler's Weekly, received an order for a souvenir spoon to gratify the whim of one of the natives of New Jersey. The emblem required was a mosquito. Considerable trouble, it was said, was experienced in finding a satisfactory model, the text books on insectology furnishing, it seems, very meager illustrations of the famous and the greatly feared disturber of man's dreams. After a diligent search and much inquiry it was discovered that an adventurous apprentice of the company had captured a fine specimen of the insect during the summer and had preserved the conquered freelance impaled upon a pin. Thereupon there was great rejoicing in the factory and the Jersey customer was made happy.

HUMORS OF CHINATOWN.

John Believes in Correcting His Wife with a Broomstick.

"Chinatown as a spectacle is disappointing," says Mr. Rus in his "Studies Among the Tenements of New York;" but he found therein some things to tickle his sense of humor, and other things at which he laughed that he might not weep. One evening, while going through Mott street—the Chinese quarter—he heard a woman shrieking in a cellar. Descending with his companion, a policeman, he discovered a Chinaman beating his white "wife" with a broom handle.

"She velly bad!" shouted the Chinaman, as the two Americans, prejudiced against wife-beating, caught hold of his arms, and released the woman.

"S'pose your wifee bad, you no lickee her?" he asked, turning fiercely upon Mr. Rus.

"No, I wouldn't; I'd never think of striking a woman," answered the American.

The amazed Chinaman eyed him in silence for a moment, and then contemptuously answered:

"Then, I guess, she lickee you."

Going into a Joss-house, he discovered among the Chinese scrawls on the walls the inscription, in English letters: "In God We Trust." It had been copied from the trade dollar, and the priest explained that the inscription was a delicate compliment to the "Melican Joss," the almighty dollar.

On his own shores John Chinaman may be a thousand years behind the age, but here he has been so influenced by the "Melican Joss" that he is abreast of the age in his scheming to "make it pay." He turns everything, from "Joss" down, into cash, or that which cash buys.

Cremation in Japan.

Cremation flourishes in Japan. Tokio has six crematories, in which the bodies of at least one-third of the dead are burned. In 1888 11,023 of the 34,437 persons who died were cremated, and since burial in the city was forbidden the number has been increased. According to the style of cremation, the price is $3.75, $2 or $1. Sixty-six pounds of wood, which cost approximately twenty-five cents, suffice for the burning of a body in three hours.

The earl of Derby succeeds Lord Granville as chancellor of London university. He is one of the most numerously appointed men in England, and like the marquis of Hartington fills as many presidential chairs as would furnish a decent-sized room.

"August Flower"

The Hon. J. W. Fennimore is the Sheriff of Kent Co., Del., and lives at Dover, the County Seat and Capital of the State. The sheriff is a gentleman fifty-nine years of age, and this is what he says: "I have "used your August Flower for several years in my family and for my "own use, and found it does me "more good than any other remedy. "I have been troubled with what I "call Sick Headache. A pain comes "in the back part of my head first, "and then soon a general headache "until I become sick and vomit. "At times, too, I have a fullness "after eating, a pressure after eating "at the pit of the stomach, and "sourness, when food seemed to rise "up in my throat and mouth. When "I feel this coming on if I take a "little August Flower it relieves "me, and is the best remedy I have "ever taken for it. For this reason "I take it and recommend it to "others as a great remedy for Dyspepsia, &c." ⑨

G. G. GREEN, Sole Manufacturer, Woodbury, New Jersey, U. S. A.

WEEKLY GAZETTE AND STOCKMAN

—AND THE SAN FRANCISCO—

Argonaut

For Twelve Months with

Twelve New Novels

FOR $4.50.

Beginning with the new year (1891) the *Argonaut* will publish, as a Supplement, with its first issue for each month, a complete novel by such famous authors as

H. Rider Haggard, Rudyard Kipling, Robert Louis Stevenson, W. Clark Russell, William Black, Walter Besant, E. L. Farjeon, Edna Lyall, "The Duchess," Florence Marryat, Mrs. Alexander, Miss M. E. Braddon, and others.

Address
WEEKLY GAZETTE AND STOCKMAN, Reno, Nevada.

Subscribers to the *Weekly Gazette and Stockman* and the *Argonaut* are entitled also to the privileges of the best Clubbing List offered in the United States.

By special arrangement with the publishers, and by concessions in price on both sides, we are enabled to make the following offer, open to all subscribers direct to this office; it must be understood, however, that by this arrangement a subscriber may not obtain more than one of these periodicals without an additional subscription to the *Weekly Gazette and Stockman* and the *Argonaut* for each additional periodical. Each subscription for not less than a year.

Weekly Gazette and Stockman, The Argonaut,

—AND—

The Century	$6 50
Independent	7 50
Scribner's Magazine	7 40
St. Nicholas	7 30
The Magazine of Art	7 80
Harper's Magazine	8 00
Harper's Weekly	8 20
Harper's Bazar	8 20
Harper's Young People	6 50
The Weekly New York Tribune	6 00
The Weekly New York World	6 00
Weekly Tribune and the Weekly World	7 00
Wide-Awake	7 00
The English Illustrated Magazine	6 25
The Atlantic Monthly	8 20
Outing	7 25
Judge	8 75
The New York Spirit of the Times	9 50
The Nineteenth Century	8 75
The Contemporary Review	8 75
The Fortnightly Review	8 75
The Westminster Review	8 50
The Edinburgh Review	7 70
The Quarterly Review	7 70
The Scottish Review	7 70
Blackwood's Magazine	7 75
The Critic	8 75
Life	8 75
Puck	9 00
Demorest's Family Magazine	6 50
Current Literature	7 00
America	7 00
The Argosy	6 75
Munsey's Weekly	8 00

MISCELLANEOUS.

Castoria

For Infants and Children.

Castoria promotes Digestion, and overcomes Flatulency, Constipation, Sour Stomach, Diarrhœa, and Feverishness. Thus the child is rendered healthy and its sleep **natural. Castoria** contains no Morphine or other narcotic property.

"Castoria is so well adapted to children that I recommend it as superior to any prescription known to me."
H. A. ARCHER, M. D., 111 South Oxford St., Brooklyn, N. Y.

"I use Castoria in my practice, and find it specially adapted to affections of children." ALEX. ROBERTSON, M. D., 1057 3d Ave., New York.

"From personal knowledge and observation I can say that Castoria is an excellent medicine for children, acting as a laxative and relieving the pent up bowels and general system very much. Many mothers have told me of its excellent effect upon their children." DR. G. C. OSGOOD, Lowell, Mass.

THE CENTAUR CO., 77 Murray St., N. Y.

Ten 20-Acre Tracts

FOR SALE!

In order to give persons of small means an opportunity to obtain small tracts for homes, I will subdivide my large tract on "The Highlands," near Reno, into ten 20-acre tracts, and will sell the same at

$40 PER ACRE!

All this land is under the Highland Ditch, from which water can be obtained.

Here is a Chance for Cheap Homes

Applications must be made at once.

C. C POWNING.

Reno Livery Stable,

JOHN POTHOFF, Prop'r

OPPOSITE DEPOT.

Livery and Feed Stable.

First-class turnouts at reasonable prices.

Transient Stock Carefully Provided for.

TRUCKEE

Livery and Feed Stable

RENO, NEVADA

T. K. HYMERS..... ....Proprietor

FIRST-CLASS TURNOUTS AND FINEST Saddle Horses. Careful attention given Transient stock. Boarders carefully looked after. oct1tf

Omaha & Chicago Short-Line

CHICAGO,

MILWAUKEE

AND ST. PAUL

RAILWAY.

Electric Lighted and Steam Heated Vestibuled Trains between Omaha, Council Bluffs and Chicago.

Steam Heated and Electric Lighted Vestibuled Trains between Chicago, St. Paul and Minneapolis.

Finest Dining Cars in the World.

Free Reclining Chair Cars between Omaha and Chicago.

Fast Mail Line between Chicago, Milwaukee St. Paul and Minneapolis.

Transcontinental Route between Omaha, Council Bluffs and Chicago.

6,100 miles of road in Illinois, Wisconsin, Minnesota, Iowa, Missouri, South and North Dakota.

Everything First-Class.

First-Class People patronize First-Class Lines.

Ticket Agents everywhere sell Tickets over the Chicago, Milwaukee and St. Paul Railway.

W. T. ALLEN, Pacific Coast Passenger Agent, 138 Montgomery St., San Francisco, California.

For full particulars as to tickets, rates, etc., apply to

DEPOT TICKET AGENT,
mar23tf RENO, NEV.

HOTELS.

THE PALACE

...IS....

RENO'S LEADING HOTEL

....IT HAS....

Light Sunny Rooms,

Restaurant Attached,

Fine Billiard Parlor

AL WHITE, Proprietor. A. E. DONNELLY, Manager.

Every Attention Paid to Guests my6tf

Reno's Popular Hotel.

THE RIVERSIDE IS OFFERING new attractions to the guests every day.

THE ROOMS are well ventilated and lighted and sunny.

THE BOARD is of the best, both in quality and quantity. The finest meats, fish and fowl in the market.

THE BAR is second to none on the coast

Give us a call and be convinced.

W. R. CHAMBERLAIN, - Manager

Lake Independence Hotel,

FONDA & CO., Proprietors.

THIS HOUSE HAS BEEN PUT IN THE best of order, and the choicest of entables will be found on the table.

Upwards of half a ton of fish is shipped from this lake every week, which fact insures good fishing to its patrons.

The road to this hotel has been put in excellent condition, and people will find this an inviting place to go to for a few days pleasure jy3tf

Webber - Lake

HOTEL.

THIS FAMOUS RESORT WILL BE OPEN to the public from and after June 5, 1891. Stages will connect at Truckee with the morning East bound train from the West on Tuesdays, Thursdays and Saturdays.

Parties from Reno and vicinity intending to go by stage from Truckee will have to go up the night before and remain over night or telegraph to hold stage awating their arrival.

GEO. B. STYLES, - Proprietor.
my22tf

THE GRAND CENTRAL.

THIS WELL-KNOWN AND POPULAR hotel is three stories in height and contains 36 rooms, all well lighted and sunny, and furnished in modern style. The dining room is a home for the traveler, where he can get the very best the market affords, and the bar is second to none in the State. Try the Grand Central once and you won't stop anywhere else.

je3tf DAN O'KEEFE, Prop'

Parties visiting the lakes should not fail to return by way of Carson, Nevada, and see historical tracks at the Nevada State Prison.

BY STOPPING AT THE

ORMSBY - HOUSE!

CARSON'S LEADING HOTEL.

You can be conveyed, FREE OF CHARGE, to and from the prison, Empire, the Flume and other points of interest.

jy3tf **D. KAISER, Prop'r.**

Homes for Settlers

The Reno Water, Land & Light Company will enlarge and extend the Highland Ditch to Prosser Valley, four miles northeast of Reno, provided there is a demand on the part of settlers and home-seekers to purchase and cultivate 1,000 acres of good land. There is not a rock upon the land, and the land is the best in the State of Nevada. The company will subdivide the land into 25 40-acre tracts. Applications may be made to

HENRY B. RULE, Sec'y.,
je29m1 Reno, Nevada.

- HODGKINSON, -

Druggist,

—Manufactures and Sells—

Russian Corn Cure,

Odonto for the Teeth,

WITCH HAZEL CREAM.

For Sunburns and Tan.

VIRGINIA STREET, - - RENO

FIRST NATIONAL BANK.

RENO. NEV.

Capital Stock, Fully Paid, $200,000

Surplus Fund and Undivided Profits, $94,000

A REGULAR BANKING BUSINESS transacted. Exchange bought and sold on the principal cities of the United States, England, Germany, France, Italy, Switzerland, Denmark, Sweden and Austria.

☞ Correspondence respectfully solicited. Safety deposit boxes for rent by the month or year. je1

Town Property.

I HAVE VERY DESIRABLE TOWN property for sale, situated in the pleasantest part of town

BUILDING LOTS

Suitable for dwellings, with a commanding view can be had at fair prices

Also Choice Business Block.

If you wish to speculate or be and see or address me

WM. THOMPSON.
Reno, Nev.

PROFESSIONAL.

DENTISTRY.

Dr. H. A. Fredrick,

FORMERLY OF VIRGINIA CITY, AND Graduate of the Leipzig and Berlin Dental Colleges, has permanently located in Reno and can be found in his dental parlors in the FIRST NATIONAL BANK BUILDING, Rooms 13 and 14. Dr. Fredrick has a complete outfit of the latest improved instruments and will guarantee to do nothing but the best of work. Teeth extracted at all hours of the night. je17

Dr. Mayo A. Greenlaw,

DENTIST.

PARLORS IN POWNING'S BUILDING Virginia street.

OFFICE HOURS—From 9 A. M. until 5 P. M. Nitrous Oxide Gas given for painless extraction of teeth.

All operations in dentistry performed and atisfaction guaranteed. no13tf

DR. E. C. PHELPS,

Dentist,

OFFICE IN SUNDERLAND'S BUILDING Reno, Nev. All operations in modern dentistry skillfully executed at reasonable rates, and satisfaction guaranteed. Teeth extracted for school children free of charge. Office hours from 9 A. M. to 5 P. M.

DR. H. H. HOGAN,

Physician and Surgeon.

OFFICE HOURS FROM 9 A. M. TO 5 P. M., daily. Office and residence on Center street, near First, Reno, Nevada. jy7m1

W. A. PHILLIPS, M. D.,

Reno, Nevada

OFFICE—SUNDERLAND'S BUILDING Night call at Wm. Pinniger's residence.

A. DAWSON, M. D.,

Physician and Surgeon.

OFFICE SECOND STREET, THREE doors west of the Journal office. Residence, West street. [oc1tf

J. A. LEWIS, M. D.,

RENO, NEVADA

oc1tf

DR. C. J. HOOD,

Physician and Surgeon.

OFFICE FIRST NAT. BANK BUILDING, rooms occupied by Dr. Thoma. OFFICE HOURS—11 to 12 A. M.; 3 to 5 and 7 to 8 P. M. Night calls. mr2tf

DR. T. WAH HING,

English and Chinese Physician and Surgeon

LATE OF VIRGINIA CITY, GRALUATE of Hong Kong Medical College. Treats skillfully special diseases of children and adults, seminal weakness, consumption of the kidneys, indicated by weak back, legs and eyes, Summer and Winter diseases, and various other diseases too numerous to mention.

I have practiced in Virginia City for several years successfully.

Office opposite First National Bank, Reno, Nevada. je2tf

BENJAMIN CURLER,

Attorney-at-Law

OFFICE IN FIRST NATIONAL BANK Building, Reno, Nevada. ma28tf

R. M. CLARKE

Attorneys-at-Law.

RENO OFFICE IN THE POWNING Building, Virginia street, Reno, Nevada. Will practice in all the Courts. oc2tf

BAKER & WINES,

Attorneys-at-Law.

OFFICE—FIRST NATIONAL BANK Building, room —, up stairs. Will practice in all the courts. ma31tf

ICE CREAM PARLOR

THE UNDERSIGNED HAS OPENED IN the Arcade Hotel, first class Ice Cream Parlors, and will serve patrons with

Soda, Candies, and Confectionery,

And serve the same in private booths and family dining rooms, free from observation or intrusion.

PARTIES SUPPLIED.

GIVE ME A CALL.

jy2tf **H. J. GREENBOWER.**

Notice to Creditors.

ESTATE OF ANDREW J. HUTCHINSON, deceased.

NOTICE is given to all persons who have claims or demands against the estate of Andrew J. Hutchinson, deceased, to present the same, with the proper vouchers and proofs, to Charles T. Bender, at the First National Bank of Reno, Nevada, for allowance within ten months from the date hereof. If such demands or claims are not presented within the time above stated, they will be barred.

CHAS. T. BENDER, Administrator of said Estate.

Dated this July 10, 1891. 1m

Cold Shoeing!

BRING YOUR HORSES TO

CHARLES P. FERREL

And learn the advantages of the above process.

Shop on Sierra Street, between Second and Commercial Row. jy16

La Rose De Mexico

Has arrived, and can be found, together with other brands of fine

Imported Cigars!

—AT—

ALFRED NELSON'S,

Virginia St., Reno, Nevada, a marble side walk marks the store. je8tf